COME TO THE UKIAH HOP FESTIVAL AND MENDOCINO COUNTY FAIR, UKIAH, SEPTEMBER 15-20. EXCURSION RATES FROM NEIGHBORING TOWNS.

WANT ADS ONE CENT PER WORD

UKIAH REPUBLICAN-PRESS

MENDOCINO VALLEY SCENES — COUNTY BUILDINGS — MENDOCINO LOGGING AND COAST SCENES

FIRST CLASS JOB PRINTING

CIRCULATION GREATER THAN ANY OTHER TWO PAPERS IN MENDOCINO COUNTY COMBINED. MORE THAN ALL PAPERS OUTSIDE COUNTY SEAT COMBINED

Volume XXXIV. UKIAH, MENDOCINO COUNTY, CALIFORNIA, SEPTEMBER 18, 1914. Number 14.

C. A. IRVINE PASSES AT HOME IN WILLITS

FORMER COUNTY OFFICIAL AND PROMINENT BUSINESS MAN IS CALLED TO REST—PROMINENT MEMBER OF ODD FELLOWS—WELL LOVED BY ALL.

Charles A. Irvine died at his home in Willits at 8:20 Tuesday evening. The deceased had been a little feeble of late, but his condition was not thought serious. His end was peaceful and death came in his sleep. The deceased has long been a prominent resident of Mendocino county and for years actively identified with the Irvine & Muir company of Willits, one of the largest commercial enterprises of the county. He was a prominent Odd Fellow, being a member of Cahto lodge, and one of the best posted men in the secret work of the order in the United States. He had been a regular attendant at the grand lodges and had served many terms as district deputy of the order and acting in that capacity at the present time. His life was a particularly exemplarly one and he was held in the highest regards by everyone. The funeral occurred at Willits Thursday afternoon at 3:30, several from this city attending.

The deceased was a son of William and Emily Irvine and was born in Sullivan county, N. Y., November 5, 1834. He attended school winters and worked on the farm summers. When a young man he went to Iowa, but not being satisfied there, he located in California in 1859 at Noyo in this county, which had just been opened as a lumber port. He was confidential clerk and bookkeeper for the lumber company there until 1864, when he went back to New York on account of his health. In 1867 he returned to Mendocino county and resided in Cahto and this city for a number of years.

In 1880 he moved to Willits and opened a store and two years later took H. B. Muir in as a partner, the firm continuing until 1887, when he moved to Ukiah and engaged in the realestate business, later going to San Francisco to engage in the commission business. In 1896 he returned to Willits and purchased an interest in the business of his former partner, H. B. Muir. This partnership continued until the organization of the Irvine & Muir Lumber company, when the business became too large for a partnership and was incorporated, Mr. Irvine remaining as one of the principal officers of the company until his death.

Politically he was a Republican and was always prominent in the work for that party. He served two years as county clerk of this county.

He is survived by the widow and three children, Alonzo, Mrs. R. L. Shimmin and Mrs. R. E. Shimmin.

WELL PLEASED WITH FAIR

J. P. Mathison was over from Mendocino this week taking in the Hop Festival and County Fair and renewing acquaintances. He reports that the exhibition of products is remarkable and that although he has spent many years in Mendocino county, he had no idea that such a display could be made. He was well pleased and says that he always knew there was no place like Mendocino county. He came over in the auto with his sons, Robert and Charles, who went on to San Francisco. Charles is the storekeeper at Navarro and is in San Francisco purchasing new stock.

MARKET REPORT

The following is the market report at San Francisco on September 14th: Market 25 cents lower. Tops 150 to 250, average 9¾; lights 100 to 150, average 9½; roughs 250 to 350, average 8¼ to 8¾. Portland: Hogs—Receipts, 751. Market 10 cents lower. Prime light, $8.60 8.80; medium, $8.30, 8.55; smooth heavy, $7.90, 8.20; rough heavy, $7.40, 7.80. Chicago: Hogs—Receipts, 9,000; 5cents to 15 cents lower. Bulk of sales, $8.50, 9.10; light, $8.85, 9.50; mixed, $8.40, 9.50; heavy, $8.25 to 9.25; rough, $8.25 to $8.40; pigs, $4.75 to 8.25. 8

MRS. HART IS CAMPAIGNING

The ladies of Ukiah will have the pleasure next Tuesday of hearing in the parlors of the Hotel Cecille Mrs. E. H. Hart, wife of the Republican candidate for Congress, explain the issues of the campaign. Mrs. Hart has a charming personality and has delighted the many audiences she has already met in this campaign. She is very clear and lucid in her talk and all who have had the pleasure of hearing her have been delighted with their experience. She is accompanied by Mrs. Ralph Gernesey, a vigorous young campaigner among the women of California, who will also speak at the same meeting. The gathering will begin at 2 p. m.

Z. W. Blalock died September 14th and was buried by the local Masons.

Will Johnson of Covelo is at the Langland Hospital and is improving.

Mrs. M. L. Douglass died at her home in Berkeley on the 7th and was buried in Santa Rosa on the 9th.

Ward Reise left this week for Crescent City, Del Norte county, in quest of Eber Huntley who is wanted here on a felony charge.

CHESTER RICH IS KILLED BY INDIAN

Chester Rich, a young man about 25 years of age was shot and killed about three oclock this morning at the Lewis Hildreth hop-field. Rich was engaged in a gambling game with four Indians when a quarrel started over the spoils of the game. It is not known which native done the shooting, but Sheriff Byrnes has the four arrested and are now lodged in jail.

Rich was shot in the stomach and died almost instantly. Rich was formerly of Redwood Valley and at one time classed himself as a prize fighter in this section.

BABCOCK ANNOUNCES FOR SUPERINTENDENT

In the proper column will be found the announcement of School Superintendent L. W. Babcock as a candidate for re-election to that important office. Mr. Babcock has always been regarded as one of the best educators in the county and of the state. He has displayed an unusual interest in the wellfare of the schools during his incumbency and much of the advancement made is due to his personal effort.

When he took charge the affairs of the school districas of the county were topsyturvey and many of the districts had been permitted to run in debt through improper supervision. Today there is a surplus in the school fund; the teachers are being paid better salaries and the efficiency of the schools is the best that it has ever been.

It is true that Superintendent Babcock has held this position for several years and in many officers there has been a prejudice expressed against an official being continued in office more than two terms. In the case of the superintendent of schools, however, the friends of Mr. Babcock point out that nothing can be gained by a change that will benefit the schools.

ELDER IS ELECTED WITH THIRTY-FOUR

J. R. Elder is county recorder by a majority of 34. Jim gained 28 in the recount of the 8 precincts Agnew contested. He is again receiving the congratulations of his friends.

I Betz died at Sacramento yesterday and the remains are being brought to this city for interment.

WINE TAX AIMED AT GRAPE GROWERS

The democratic administration is endeavoring to help bolster up their free trade policy lack of revenues on which to run the government by taking a swat at the California grape industry. The proposed tax of 20 cents a gallon on wines would put the wine men out of business in short order, as this is more than wine sells for. The wine men look for na aid from Congressman Kent, who is back in California looking after his political fences and so they have been bombarding Senator Perkins and Congressman Kahn with telegrams. The following is the text of the telegrams and if you are interested in the grape business copy it and send it to either Senator Perkins or Congressman Kahn, or both:

"Grape growers of California are loyal and willing to bear a reasonable burden that may be assessed upon them to meet emergency financial condition of our government, but tax on our light dry wines of 20 cents per gallon by Ways and Means Committees is confiscitory. It would destroy our industry and little revenue would be realized. Wine makers are refusing to buy grapes if 20 cents per gallon is levied on light dry wines and most of the crop now ripe for harvesting will be lost. We respectfully ask your immediate action to save our crops and Committees should be requested to distinguish between light dry wines used by the laboring classes as food as against fortified wines. Representatives will be sent to Washington to explain."

PROMINENT EDUCATOR VISITS SANTA ROSA

L. W. Babcock, superintendent of schools of Mendocino county, has been in town on business. Mr. Babcock is one of the big men in the educational affairs of the state. He has been prominent among institute instructors for the past eight years, and is recognized as an authority in modern educational methods. Mendocino county is to be congratulated, for it is seldom that the more remote counties have the opportunity of keeping men of his calibre at the head of their schools.—Santa Rosa Republican.

What Would We Do Without "Bo"

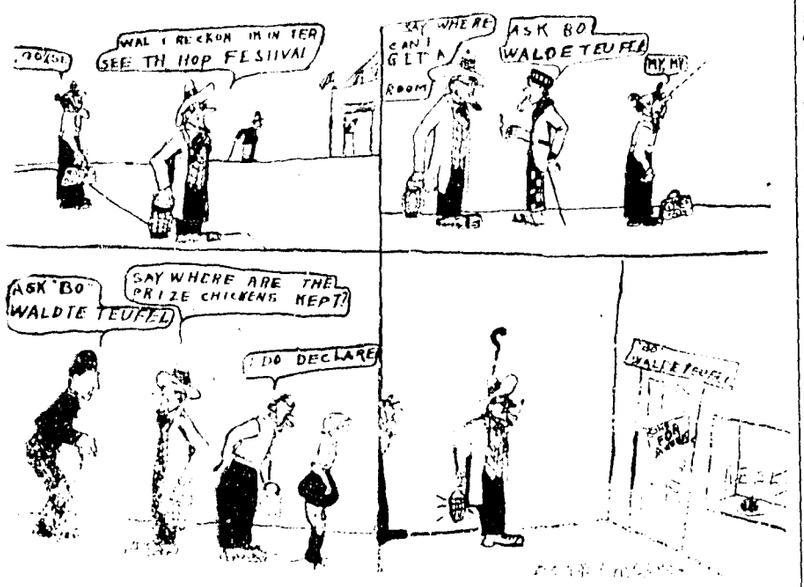

The County Fair Proves a Success

Thousands Visit the Big Tent and View the Prize Winning Products Large Attendance at Races and Stock Exhibit.

DIRECTOR GENERAL "BO."

The Mendocino County Fair and Ukiah Hop Festival opened officially Tuesday evening in the big tent on School street. For days Ukiah has been wearing a carnival garb of bunting in the green and yellow of the Hop Festival colors and wagon loads of exhibis have been arriving in town. The spielers have been erecting their tents and every one has worn a smile that meant the event was to be a big one. It is a big event too and the Fair and Hop Festival is probably the largest exposition of the kind ever held in this part of the state.

The big tent is filled to over flowing with all varieties of farm produce, needle work, jams, jellies, preserves, paintings, mill work, flowers, ferns displays by merchantsand what not. The adjoining tent is as crowded with poultry. At the race track there is an endless variety of blooded domestic animals that delight the farmer. All together the show is well worth any ones seeing and the people know it and are taking advantage of the opportunity.

THE WORKERS

Naturally the success of this fair is due to the interest taken in it by the people of Mendocino county. The interest, however, had to be created and to the following officers and directors is due a large measure of the praise:

Director General: E. L. Waldteufel. Ed. V. Henley, superintendent of the pavilion; E. L. Cunningham, president; Louis Hofman vice president; J. L. McCracken, treasurer; Theodore Hale, secretary. Directors: J. A. Jamison, Jr., L. C. Crawford, J. C. Johnson, E. L. Cunningham, Theodore Hale, J. L. McCracken, Louis Hofman. Committees, Pavilion Exhibits: E. V. Henley, C. A. Bernhard, J. R. Banks. Poultry: C. A. Aldrich, Dr. G. W. Stout, B. F. Toles. Stock: H. B. Smith, J. L. McCracken, J. C. Johnson. Products of the Farm: E. Louis Hildreth, C. L. Crawford, F. C. Handy, James Eddy, Jos. Harris, I. C. Burke, C. A. Yates. Races: George Anderson, Lew Charlton, F. C. Handy, H. B. Smith, J. L. McCracken. Needle Work: Mrs. James Mannon, Mrs. H. Marks, Mrs. H. V. Weldon, Mrs. F. E. Rea, Mrs. Robert Duncan, Mrs. Arthur Tracy. Paintings: Mrs. Grace Hudson, Mrs. H. B. Smith, Mrs. George Richardson. Domestic Science: Miss Ada Banker, Miss Louella Williams, Miss Pearl Watkins, Miss Carrie Garsey. Flowers and Plants: Mr. Carl Purdy. Indian Baskets: Dr. Hudson, L. Foster, Carl Purdy.

In this connection it must not be forgotten that the Ladies of the Saturday Afternoon Club have devoted their time and attention unstintingly to the decorations of the pavilion.

THE OPENING NIGHT

The pavilion was formally opened Tuesday evening, addresses being made by the following gentlemen:

Opening of Pavilion: Address by Chas. Kasch, Secretary Ukiah Chamber of Commerce; Edward H. Brown, Secretary Santa Rosa Chamber of Commerce; P. I. Lancaster, Panama-Pacific Commissioner; John Cramm of Petaluma; Robert Newton Lynch, California Development Board; Theodore Hale, Secretary Ukiah Hop Festival Association.

Music was furnished by the Ladies Band, which is proving no small attraction each evening. The Hawaiian singers are also an attraction of more than ordinary merit.

THE MIDWAY

McAllister's Model Shows are attracting a lot of attention. There is the electric palace, the singers, the alligator farm and several other attractions that the spielers will tell you more about in a minute than we could in a week. There is the duck farm, where if you are lucky you can win a duck, in time. R. G. Holldorff is in charge of the teddy bear and baby doll stands and these are attracting a barrel of attention. They seem easy to win and nearly every young lady you see is carrying a large teddy bear or a monster doll. Even some of the prominent business men of town have got the fever and have been seen toting a monster teddy. The old folks from home are taking a chance and risking a dime to win a bear or a doll for the younger generation. It is even money, however, that the young ones will have a hard time in getting the prize. Then there are beautiful pillow tops, too, in the various designs of the secret socities. Just the thing for your lodge member friend. Just think of it, you get all this fun for a dime.

THE COMMERCIAL EXHIBITS

Bert Thurston's electrical booth is a wonder of modern electrical appliances and there is anything from an electric light to an electric range, complete. The housewife should not overlook it.

The Cox Hardware company has a fine exhibit showing the various line carried by them. The electric fireless cooker is attracting lots of attention. There is a miniture pump electrically connected that is working, showing in a small way the lines that they carry. This booth is well worth some of your time.

The J. H. Barker company has a complete exhibit of standard brands of farm machinery that is of particular interest to the farmers.

One of the most extensive exhibits is that of the Ukiah Farmers' Club which shows the diversified line carried by them. The electrical devices are probably attracting the most attention and G. A. Schneider and W. Todt of the Western Electric company were on hand to demonstrate them. A Byron Jackson pump operated by a Western Electric motor was pumping 500 gallons a minute and the automatic devices controlled it perfectly. The electric washer and wringer attracted the attention of the housewife. It is a wonder and you should not miss seeing it. There is also a Hughes electric range and many more interesting things for the housewife. A full assortment of farming machinery is displayed for the farmer.

The Ukiah Garage has a display of Lee Tires, the kind that will not puncture. George Richardson will explain it to you.

The Ukiah Lumber & Warehouse company is showing a model Tulsa silo built in theirh yards at Willits. It is one of the best on the market and one of 50 ton capacity delivered at Ukiah sells for $125. Mr. Dowson will explain its virtues to you.

The Union Lumber company has a fine exhibit of mill products and redwood burls and a very wide piece of clear redwood that is a curiosity. They are advertising particularly their Atlas tanks, a Mendocino county product.

The Westport Canning company has a large display of Mendocino county canned fruits, the finest in the land.

Frank La Porte has a display of mill products and various Mendocino count woods.

Saunders Studio has a display of panorma farm scenes showing that the only way to get a picture of your ranch is the panoram way.

Thorne's studio has a fine display of photographs that is attracting much favorable comment.

THE EXHIBITS

Every exhibit in the pavilion is worthy of special mention, but lack of space prevents this. Some of the exhibits, however, are so extensive and varied that they demand recognition. Notably among them is the exhibit of Leslie Crawford from his ranch south of town. Mr. Crawford has been a hard worker in the interests of the fair as one of the county commissioners and his interest has not stopped when he got others interested. The first prize awarded him was merited. It shows the quality of products and the diversified nature of the Mendocino county farmers possibilities. Much of his fruit has been processed and will be kept for the P. P. I. E.

The exhibit by the Mendocino State hospital was awarded second prize for their farm exhibit.

E. H. Whiting received third prize for his display from his farm four miles north of town. Although he has only been in Mendocino county a little over a year, he is an enthusiast and promises a much more extensive display next yar. One of the interesting features of his display was his sweet potatoes which are as fine as any seen in the market. He says his land will run 125 crates to the acre. Heretofore sweet potatoes have not been considered a Mendocino county product.

The display from the Leck farm at Hopland, in charge of John Stuttsman, showing various varieties of apple and fruit was a credit to Sanel valley and a prize winner.

AT THE RACE TRACK

Despite the threatening weather a fair sized crowd attended the races on Tuesday, the opening day. Three races were on the program and while the contests were not as close as had been anticipated, a good afternoon's entertainment was furnished.

The first race on the program was between E. L. Cunningham's horse, McGilvary, S. U. Mitchell's sorrel mare Altana and George P. Anderson's brown horse, Decoration W. The race was three-quarter mile, three heats, every heat a race. The race was won by Decoration W., McGilvary second and Alfana third.

The second race was between H. B. Smith's and C. H. Wilgus' horse, Sir Poleon and E. E. Holbrook's bay mare, Mamie Standley. The first heat was won by Sir Poleon, the second by Mamie Stanley and the third by Sir Poleon.

The third race was between Lewis Charlton's sorrel mare, Rose Thorn, and C. H. Wilgus' black horse, Charley J. In as much as Charley J. was somewhat out of form, this race did not prove as fast, nor as closely contested as had been expected. The sorrel mare won easily in three straight heats.

The second day's racing brought out a better crowd, and there were four races on the program, three harness events and one running.

The first race was between H. B. Smith's Star Poleon and a brown horse from Napa county. The local horse won easily in two straight heats.

The second race was between local buggy horses. The entries were Clair Stoll 's black mare, Queen, Guy Joslin's bay mare, Maud and Volney Van Dyke's bay mare, Kitty W. Smith's mare won easily in two straight heats, having been prepared for the race while the other two had no work whatever. Mr. Joslin's mare made a very good showing and it was conceded that with the same preparation she could have easily defeated the other two.

The third race was between Lewis Charlton's Sonoma Rose, H. B. Smith's Princess Ayers and George P. Anderson's Freddie J. The race was won by Mr. Charlton's mare, with Freddie J. second and Princess Ayers third.

The fourth race was between Santa Rosa horses. The entries were Rudolph Spreckel's sorrel mare, Miss Rooney, L. L. Morris' black mare, Sarah C. and Tobe Mitchell's sorrel stallion, The Potrero. Mr. Spreckel's mare, ably handled by Joseph Ryan, won easily, with Sarah C. second and The Potrero third.

There were four starters in the running race, the owners of the horses being John Hofman, Vic Hildreth, B. Ford, Kirby Ford. The race was won

(Continued on page 8, column 2)

WEBSTER CAUGHT BY PETALUMA MAN

JAIL BREAKER GETS BACK TO HIS OLD TRICK AND TRIES TO PASS A BAD CHECK ON HOTEL MAN AND IS BACK IN JAIL.

L. W. Webster, alias Bostick, one of the trio of jail breakers, was arrested in Petaluma Saturday after trying to pass a bad check on a hotel man. He was brought to this city Monday evening by Oscar Weger and is again safe in jail. He says that he wanted to quit when they were surprised above town by Sheriff Byrnes and posse and once afterwards some of the posse was within 50 yards of him near the river. He was ready to give up then but the search party were attracted some where else. He then crossed the river and kept on the east side traveling at night. He lost his hat while stooping over to get a drink out of the river and was given a cap by a man he met. He had intended to turn off at Santa Rosa and get to Suisun, but missed the road and arrived in Petaluma where he got drunk and tried to pass a check. He lived on prunes and grapes and says that they are no diet to walk on. He was tired and discouraged and glad to get back.

When the marshal at Petaluma received one of the circulars sent from the Sheriff's office, Webster confessed that he was the man wanted. He says that the last he saw of McCalla was when they were fired upon and that MHcCalla left him and was bare footed and bare headed without a coat and started out with a bottle of whiskey in one hand and a pistol in the other.

PIONEER RESIDENT PASSES TO HIS REST

John O'Neil died at the residence of Mr. and Mrs. J. H. Laughlin near Talmage Monday noon after an illness of several months. The deceased was born in Australia June 21, 1842, and came to San Francisco with his parents when two years old. His parents moved to Marin county and when he was 12 years old he commenced life for himself and when 14 went to Round Valley where he remained until 12 years ago, when he located in Ukiah. He had only recently returned from a visit with his son, Pete O'Neil of Stockton.

The deceased was a man without an enemy and was highly regarded. During his early life he had been one of the most famous jockeys in the land and had piloted many of the famous racers to victory. He is survived by three children—Mrs. J. H. Laughlin of Talmage, Pete O'Neil of Stockton and Mrs. James Edsall of Klammath Falls—all of whom were at the funeral. There are also five step children—Ed, Charley and Smithy Gambrel, and Mrs. Fred and Mrs. Frank Faul.

The deceased was one of the earliest residents of Round Valley and his late wife was the second white woman in that valley.

PETTIS SIGNALLY HONORED BY G. O. P.

J. A. Pettis, Republican nominee for the Assembly, returned from Sacramento last evening and spent several days campaigning in this valley. He was honored by being appointed one of the committee on platform and resolutions by Captain Fredericks and was also one of the committee on credentials. Attorney Pettis was recognized at Sacramento as one of the biggest men in the Republican convention.

ENTHUSIASTICALLY RECEIVED

Republican nominee for Congress, E. H. Hart, addressed a large meeting in front of the court house last night and was frequently applauded. The general impression here is that Hart is a winner.

THE VICTORY THEATRE ENJOYS LARGE PATRONAGE

There was a large crowd at the Victory theatre last evening to see the "New Chief of Police" and Bonnie Burr, which was well received by the audience. This is one of the best companies that have visited Ukiah for some time and Manager Cox states that henceforth all of his shows will be as good, if not better, as there is nothing too good for the large patronage which the Victory enjoys. Tonight a Fort Bragg company will put on "Under Two Flags," which is expected will play to a full house. On Saturday and Sunday evenings there are several good reels of pictures to be shown. On Monday evening that "Million Dollar Mystery" goes on again and is one of the best pictures now in the motion picture game. In fact the Victory has nothing but the best and Cox means to continue the good work.

If you have been disappointed time and time again in the fit, style and finish of your clothes, don't "go wrong" again this season.

Adler's Collegian Clothes

were made to suit the critical, to fit the skeptical and to harmonize with your personality.

C. Hofman Co.

Cured of Indigestion.

Mrs. Sadie P. Clawson, Indiana, Pa., was bothered with indigestion. "My stomach pained me night and day," she writes. "I would feel bloated and have headache and belching after eating. I also suffered from constipation. My daughter had used Chamberlain's Tablets and they did her so much good that she gave me a few doses of them and insisted on my trying them. They helped me as nothing else has done." For sale by all dealers.—Advertisement.

DECLINES TO EARN THE SAID ALIMONY

When Mrs. Jessie L. Bledsoe asked her fomer husband, A. J. Bledsoe, the law publisher, for alimony she was informed, she says, that she might earn the alimony by selling Bledsoe's law books, says the Examiner. She declined this offer and recently in Oakland secured a warrant for Bledsoe's arrest, charging failure to provide. Mrs. Bledsoe obtained a divorce last year and $75 a month alimony. Bledsoe married, Mrs. Bledsoe complained, and spent his money on his new wife, neglecting to pay the alimony.

The Bledsoes formerly resided in this city.

MENDOCINO VS. WILLITS

WILLITS, Sept. 14.— The baseball team of the Mendocino high was defeated by the Willits high in a close game here Saturday afternoon. The game was a slugging match from start to finish and both teams led in turn until the last inning, and the Willits boys won out in the 9th. The Mendocino players are the hardest hitting crowd that have bit here in years, and it was by splendid fielding only that held the score so low. The Willits team deserves much credit for their win, as the visiting team have played together for a long time. Their catcher is a veteran and has been captain of the team for four years and his team work like a clock behind him and they all play signal work. We were of the impression that Lakeport had a good team, but Mendocino has a better one. The game was filled with thrills, and ended when Hurley attempted to steal home. He made a slide for the plate and won out by a few inches only.

ADVERTISING PAYS

Wm. Cox reports that advertising pays. He advertised last week that he had the agency for a celebrated nursery company and sold $200 worth of trees during the week without solicitation.

HOME DESTROYED BY FIRE

The residence of Nelson Requa in upper Redwood Valley was destroyed by fire last Sunday evening. The place was insured in a company represented by F. C. Albertson for $2000, which claim was settled Tuesday and Mr. Requa has already started the construction of a new home.

Judge Sayre of Lakeport held court this week for Judge J. Q. White, who has been suffering from an attack of the grip.

W. B. Coombs and son of Littleriver spent a few days in town this week taking in the Hop Festival. They had been in San Francisco on a business visit.

HOPLAND NEWS OF PAST FEW DAYS

HOPLAND, Sept. 15.—Every one here is enthusiastic over the County Fair and Hop Festival at Ukiah this week and some time during the week most of our people will be seen looking over the exhibits.

Mrs. Mary Ellis of San Anselmo returned this week after a visit with Mr. and Mrs. Robinson, her parents. Mr. and Mrs. Coleman of Richmond are also visiting Mrs. Coleman's parents, the Robinsons.

Mr. Heryford, who has been superintending the picking at J. B. Baye's Hop-field, has returned to Ukiah.

Miss Emma Brookes of San Francisco is visiting her brother, S. E. Brookes and wife, and will probably spend a couple of months here.

Mr. and Mrs. Penrod of Los Angeles are visiting Supervisor and Mrs. J. W. Harris.

Terrill and Neva Duncan and Gregory Harris are attending the Ukiah high school. The fomer are stoppiny with their trand-mother, Mrs. Henry Barker.

Mart Smith and son, Ernest, are in San Francisco on a visit. Ernest will attend school in Oakland.

More of our residents are buying autos. George Hood is now to be seen driving a Ford and Mrs. Frank Duncan has ordered one and expects delivery soon.

I Will Give $1000 If I Fail to Cure

Any Cancer or Tumor. No knife, no pain, no pay until cured. Any lump in woman's breast is cancer if hard; it always poisons deep glands under the arm and kills quickly. Any tumor, lump, or sore on the lip, face or body long is cancer. An Island plant plaster and blood specific makes the cure. Written absolute guarantee. 120 page book sent free. Testimonials of 10,000 cured—sworn to. see some; no X Ray swindle, "strictly reliable."

Address **Old Dr. & Mrs. Chamley & Co.** for the Book
436 Valencia St., San Francisco, Cal. Kindly mail this to someone with cancer. U. S. cancer cure.

How's This?

We offer One Hundred Dollars Reward for any case of Catarrh that cannot be cured by Hall's Catarrh Cure.

F. J. CHENEY & CO., Toledo, O.

We, the undersigned, have known F. J. Cheney for the last 15 years, and believe him perfectly honorable in all business transactions and financially able to carry out any obligations made by his firm.

NATIONAL BANK OF COMMERCE.
Toledo, O.

Hall's Catarrh Cure is taken internally, acting directly upon the blood and mucous surfaces of the system. Testimonials sent free. Price 75 cents per bottle. Sold by all Druggists.

Take Hall's Family Pills for constipation.

Mrs. Ella Hargrave left last Sunday for Sacramento where she will make a short visit and then go east for the winter. She was accompanied as far as Napa by Mr. and Mrs. Robert Duncan and Mr. and Mrs. E. J. Duncan, making the trip in Robert's Cadallic.

Miss Viola Blalack of Hopland is visiting Miss Neva Duncan at "The Maples" this week and attending the Hop Festival.

Burt Hutson and daughter, Roberta, are visiting in Stockton this week

Miss Ruth Bailer of Spokane arrived this week and will visit the Busch's in Potter Valley.

UKIAH LUMBER & WAREHOUSE CO.

PRICE LIST

Common Redwood, $18.00
Common No. 3 - - 12.00
Common Pine, 18.00, 19.00
Clear Redwood from 35.00
Shingles, No. 1 - - 2.85
Shingles, No. 2 - - 2.25
Split Shakes, No. 1 - 16.00

All Other Grades Reduced in Porportion

All of Our Clear Stock is Thoroughly Dry

These Prices Include Delivery in Ukiah

Is Your Bed Soft ?

We have the exclusive agency for the famous Liggett & Meyers springs and the Dixie No-tuft compartment mattress. We also have the Ostermoor and the Sealy.

If your bed is hard we can sell you one that is not.

Hutchison & Roeder

We Have a New Line *of* WALLPAPER

IN THE WOMAN'S WORLD

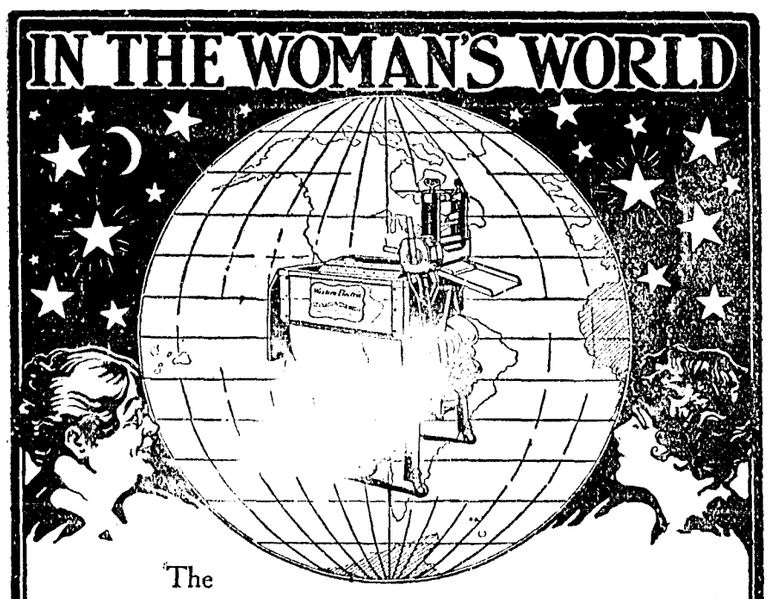

The

Western Electric
WASHER and WRINGER

has banished forever washday drudgery.
Washing with this machine is so easy.
Simply put in the clothes and start the motor and in 10 or 15 minutes the clothes are washed as white as snow without a thread of the daintiest laces worn or broken.
What a wonderful difference when compared with the old back-breaking rubbing over a steaming tub.
This machine will do the washing of a family of six in 90 minutes at a cost of only 3 cents for electricity.
Connect to any electric lamp socket.

We will be glad to send one to your home for 15 days' free trial

SEE THIS MACHINE ON EXHIBITION AT UKIAH HOP FESTIVAL

UKIAH FARMERS' CLUB

UKIAH, CALIFORNIA

You Should Know About Fairmead Lands

Where alfalfa produces eight tons per acre.
Where olives, figs, peaches, pay big.
Unlimited water. Rich easy-to-work soil.
Good neighbors and schools. Splendid markets.
19000 acres now seling fast in 10, 20,40 acre tracts.
Bottom prices—easy terms.
Send now for free booklet
"FAIRMEAD FOR FARMERS"

L. J. ROACH, Ukiah, Cal.

Please send me literature describing Madera County Lands.

Name .....

Post Office .....

County ..... State .....

Professional Cards

PHYSICIANS AND SURGEONS

DR. IDA M. LATHROP-MALPAS
Ukiah, California
Diseases of women and children a Specialty.
Office, 204 Oak St. 'Phone 361.

GEO. W. STOUT, M. D.
Ukiah, California
Office Corner Oak and Perkins Sts.

S. L. REA, M. D.
Ukiah, California
Office, Masonic Building.

THE LANGLAND HOSPITAL
Mrs. Cora Langland Matron
Cor. Spring and Stephenson Sts. Ukiah Phone Main 942. Modern Operating Room. Home for confinement cases. Ordinary cases $30 per week. Special nurse and accommodations if desired.

DENTISTS

DR. FRANCIS E. REA
Ukiah, California
Office on West Perkins Street

A. LEE GIBSON, D. D. S.
Ukiah, California
Office, Marks' Building

DR. J. R. THOMAS
Ukiah, California
Office in White Building, East of Court House, Room 5.

LAND SURVEYORS

P. L. HALL
Willits, California
Licensed Surveyor and Notary Public.

ATTORNEYS AT LAW

B. E. Pemberton J. A. Pettis
PETTIS & PEMBERTON
Attorneys at Law
Fort Bragg, California
Will practice in all State and Federal Courts.

L. C. Henley Ed. V. Henley
HENLEY & HENLEY
Ukiah, California
Will practice in all State and Federal Courts. Offices, Heger Building west of Court House.
James M. Mannon CharlesM. Mannon

MANNON & MANNON
Ukiah, California
Attorneys and Counselors at Law. Offices, northwest corner Standley & School Sts. Will practice in all State and Federal Courts.

T. L. CAROTHERS
Ukiah, California
Attorney and Counselor at Law. Will practice in all State and Federal Courts.

G. E. REDWINE
Ukiah, California
Attorney and Counselor at Law. Will practice in all State and Federal Courts. Office with Smith, Donohoe & Co., west of Court House.

W. G. POAGE
Ukiah, California
Attorney and Counselor at Law. Will practice in all State and Federal Courts. Offices on North School St.

HALE McCOWEN, Jr.
Ukiah, California
Attorney and Counselor at Law Rooms 6 and 8, Preston Building.

J. A. PETTIS
Fort Bragg, California
Will practice in all State and Federal Courts.

ALBERT M. HARDIE, Jr.
Ukiah, California
Attorney and Counselor at Law. Will practice in all State and Federal Courts.

KEITH C. EVERSOLE
Ukiah, California
Will practice in all State and Federal Courts. San Francisco connections. North State Street. Eversole Bldg.

Hutchison & Roeder

Undertakers and Embalmers

Largest and finest funeral parlors in the county free of charge. Lady assistant when required.

Phones: Office 773, Residence 651.

Severe Attack of Colic Cured.

E. E. Cross, who travels in Virginia and other Southern States, was taken suddenly and severely ill with colic. At the first store he came to the merchant recommended Chamberlain's Colic, Cholera and Diarrhoea Remedy. Two doses of it cured him. No one should leave home on a journey without a bottle of this preparation. For sale by all dealers.—Advertisement.

PERSONAL MENTION LOCAL HAPPENINGS

Miss Muriel Thomas opened her school in Coyote valley Monday. Miss Thomas has bought a modernly equipped Ford auto and drives back and forth to her school.

Mr. and Mrs. Joshua Grindle are over from Mendocino this week taking in the fair. Mr. Grindle is well pleased and thinks the showing places Mendocino county in the front rank among the desirable counties in the state in which to live.

Mr. and Mrs. Chris Ottoser and Mr. and Mrs. J. J. Strauss of Comptche are over to spend the week at the fair. Chris is mourning the fact that it is too early for the coast apples and says that if it were a little later Comptche could show us what good apples really were.

Eph. Weiss, the expert refracting optician of San Francisco will be in Ukiah at the Hotel Cecille on October 9th and 10th. 14-tf-advt.

Joe Puett is in the employ of the Albion Lumber company and has already been promoted from bookkeeper to acting treasurer of the company. He likes the coast and is well pleased with the position.

George Conrad was down from Covelo this week to take in the County Fair. He was on his way to San Francisco on a business visit.

Mr. and Mrs. M. M. James have moved from Fort Bragg to their old home at Willits. Mr. James has been on the coast for several years where he has held a responsible position.

Allen B. Simons was arrested in Redwood Valley Tuesday and is being held on a charge of embezzlement from Petaluma. He was picking hops for Arnold Ford.

Mrs. Dowson left this week for a visit with relatives in Alameda. Her husband will join her for a few days next week.

Mr. and Mrs. Chas. Underhill have been up from Turlock for a couple of weeks. Chas. was drier at McKoon's hop kilns. He also paid a visit to his ranch at Pine Ridge.

Mrs. W. H. Davidson was up from Santa Rosa this week on a business visit.

Mr. Morris of Willits was taken suddenly ill with appendicitis and was operated on by Dr. Cleland, assisted by Dr. Lathrop-Malpas. He is getting along nicely.

Senator Felton died at his home at Menlo Park Sunday. He was one of the prominent promoters of the Snow Mountain Irrigation and power project in this county.

Mr. and Mrs. C. L. Crawford and Mr and Mrs. Fred Roeder left this week for Sacramento to take in the state fair. They made the trip in Mr. Crawford's auto.

Mr. and Mrs. J. B. Palmer and son left this week for Sacramento to take in the state fair. They will make the trip in their auto.

Miss Lovilla Kendall of Berkeley is here on a visit to Miss Cecille Marks.

John L. McNab was honored by being selected to edit the Republican edition of the Bulletin last Saturday. It is needless to say that John handled the matter in a way that was a credit to himself as well as to the Republican party.

John Roll, supervisor of Santa Clara county, is here on a visit to Mr. and Mrs. Curtis A. Miller. Mr. Roll is very favorably impressed with Mendocino county and promises that he will not be such a stranger here in the future.

Mrs. Kate Roberts came down from Potter this week, where she has been with her mother, Mrs. Busch, and after a visit with Recorder and Mrs. E. E. Holbrook, will return to her home in Santa Rosa. Mrs. Busch is still quite poorly.

Clifford Barker, son of Mr. and Mrs. Harry Barker of Cloverdale has been very ill with typhoid fever, but we are pleased to report that he is improving slowly under the care of two physicians and two special nurses.

Among those whom we have noticed from Hopland that are attending the local high school are Neva and Terrel Duncan, Grace Gibson, Elaine Sierk and Gregory Harris.

The local high school is now in session for the fall term and all seem to be getting down to good hard work. The junior boys gave a little informal daydansant at Cleland's hall last Friday evening, which was well attended and much enjoyed.

Miss Grace Adams, daughter of Rev. W. T. Adams, has accepted a position in the high school at Lakeport. The school there should consider themselves lucky at securing the services of such an able teacher as Miss Adams.

When a woman flicks her skirts men peep—that's curiosity. When a man orders Old Gilt Edge Whiskey, that's judgment.

A REMARKABLE COLLECTION

In connection with the straightening out of his business interests in this city and transferring his drug business to Morris & LeRoy, J. R. Mathews has produced a remarkable collection. It is a collection of funeral notices covering over 20 years. The fueral notices that have been left at his store have been filed away and there are several hundred of them. It has often happened in settling estates that funeral notices have proven valuable evidence. Mr. Mathews has turned them over to Clerk McCowen and they will become a part of the county records.

GUIDIS ENTERTAIN FRIENDS

Mr. and Mrs. Mansuelo Guidi entertained a number of friends Tuesday night at their residence at Guidiville at a dinner. The event was in honor of their two sons, Robert, aged 11 and Simone, aged 12, and everyone thoroughly enjoyed themselves. Ida is wellknown as a master of the culinary art and the supper was certainly a masterpiece and will long be remembered by those fortunate enough to be in attendance.

OUR BOONVILLE CORRESPONDENCE

(Special to the Press)

BOONVILLE, Sept. 16.—J. W. Rawles and daughter, Miss Lyle and Miss Nina Caldwell are visitors to the Hop Festival.

A woods fire that had its origin south of the Van Zandt place on the Rancharia Creek side, created considerable excitement Monday when it came near enough to the residence of Max Burkehart to cause a call for help, whereupon a number of neighbors and Philo residents responded and got the flames under control at the Burkehart residence, but it is still burning through the woods.

A sneak thief is reported to have entered the home of F. A Rawles on Monday night and made off with a side of bacon, a quantity of pork, potatoes, butter and flour. It is thought the culprit was some one passing through who wished to conceal their identity.

Mrs. C. W. Finney is a visitor at Hop Festival this week.

The Anderson Valley high school opened Monday with Thos. Roseman principal, Miss Underwood of Oakland and Miss Smith of Berkeley, assistants, and a good attendance is reported, while others will enter next week.

Hop-picking on the Farrer place was commenced Monday.

Dolly Edwards was in our midst this week looking over the stock.

DEATH OF MRS. BURGESS

Mrs. John Burgess passed away at the family home on the Lake county road Saturday after a lingering illness. The deceased was a highly esteemed lady and leaves many friends who extend their sympathy to the bereaved husband and family.

MARION TODD RANCH SOLD

E. H. Benson of San Francisco has purchased the beautiful Marion Todd ranch consisting of 600 acres. Mr. Benson intends to make this place into a beautiful estate, and put in several thousand dollars on improvements. The sale was made by Curtis A. Miller company.

ARE YOUR LUNGS?

The toll of tuberculosis is claiming more than 350 victims every day in the United States, yet few realize their grave condition until the critical period arrives.

Overwork, worry, weakness after sickness, catarrh, bronchitis, tender throats—all exert the weakening influence that invites consumption.

To guard against consumption, thousands of people take Scott's Emulsion after meals because its rich medicinal nourishment strengthens the lungs, puts vigor in the blood, and upbuilds strength to resist tuberculosis. Scott's Emulsion is nature's strength-builder. Refuse substitutes.

M'GIMPSEY HOUSE DESTROYED BY FIRE

MISS RAUDIO RISKS LIFE TO SAVE JAUNITA IVERSON FROM THE FLAMES—IS SERIOUSLY INJURED WHEN SHE JUMPS FROM A SECOND STORY WINDOW.

Saturday morning at 6 oclock the residents of Ukiah were startled from their slumbers by the fire bell. The residence of John McGimpsey was in flames and was totally destroyed with its contents. The loss was about $2500 and insured for $600. Asa Smith and other friends and neighbors took up a subscription and raised a sum almost equal to the insurance in a few hours which was presented to the McGimpseys.

Miss Hilda Raudio of Fort Bragg, who is stenographer for Thomas & Thomas, was the heroine of the fire. She and little Jaunita Iversen, daughter of Attorney and Mrs. M. H. Iversen, who had gone to stay all night with her grandparents, were sleeping in the second story of the house. Miss Raudio was awakened by the smoke and after running to the window to jump out, remembered the little girl and went back and carried her to the window and droppel her into the arms of waiting friends. Juanita escaped uninjured. Miss Raudio, however, was not so fortunate and when she was compelled to jump by the approaching flames, struck on the ground and injured both of her limbs. It was at first thought they were broken, but the doctors now think that she is suffering from the severe bruise and strain and that one of her toes is broken.

Bert Van Nader and James R. Elder and others were blistered from the intense heat while attempting to save things. The sleeping tent near the house was also destroyed.

Mr. McGimpsey had arisen and built the fire and gone to the jail to look after the prisoners and before he got to town was told that his house was on fire. It is thought that the fire came from a defective terra cotta flue.

RETURN FROM AUTO TOUR

Judge and Mrs. J. M. Mannon returned this week after a visit in Sacramento and the bay cities. They report a splendid trip and the Judge has a nice collection of hardware that he removed from his tires enroute. Mrs. Brotherton, who accompanied them remained for a visit in Sonoma county and will be here this week.

CHRISTIAN CHURCH

Sunday school at 10 a. m. Preaching services at 11 a. m. Christian Endeavor at 6:30 p. m. Preaching services at 7:30 p. m. The pastor will occupy the pulpit both morning and evening. W. T. Adams, Pastor.

LET'S GET ACQUAINTED

MORRIS & LeROY

Successors To

J. R. Mathews' Pharmacy

The Home of Rexall Goods

A COMPLETE STOCK OF A. D. S. GOODS

Everything in Drugs, Kodaks and Photo Supplies

J. I. LeROY, Mgr. UKIAH CAL.

REDWOOD VALLEY'S NEWS CONDENSED

REDWOOD VALLEY, Sept. 16—The last of the series of discources delivered by Dr. Moore was given Sunday in a bible lesson based on the 24th and 25th chapters of Math; Jesus Answer to the Question, "That is the Sign of the End of the World." Dr. Moore explained the Parable of the "Ten Virgins," repres nting the evangelized; Parable of the "Talents," representing the Church; Parable of the "Sheep and Goats," representing the Heathen nations World. Those who failed to hear Dr. Moore's closing discourse lost a rare treat.

A. P. Hill and friend, Mr. Markley, drove out to Mr. Hill's ranch in the valley last Sunday.

Mrs. C. C. Smith and son, Allison, and Mrs. Stevens and daughter called on Mrs. J. B. Searing Friday afternoon.

Mr. Chase of Calpella has been carrying the mail the past few weeks while Mr. Jamison is enjoying a vacation.

Mrs. Bradford and aunt were at the county seat Tuesday.

Gladys Page spent Wednesday with Mrs. J. B. Searing.

Grape picking is now in orded and there is an abundant crop to harvest.

THE K & P GARAGE CHANGES HANDS

Carl Lambert and Frank Bertsch have purchased the K. & P. garage and took charge of the business Monday. Both gentlemen are wellknown to the autoists of this section, Mr. Bertsch having been employed in the K. & P. garage and Mr. Lambert having conducted a private garage. Both are excellent workmen and announce that their aim will be to give quick service and do good work.

They also report that they will purchase the lot adjoining and will extend their garage by an addition 80x100 feet. This will give them ample room for the storage of autos. They will remodel the work room and machine shop and it will be located underneath the main floor.

FORMER RESIDENT ILL

Word was received in this city this week that I. Betz was stricken with paralysis at his home at Sacramento. Dwight Hopkins left Tuesday for his bed side. Mr. Betz was for many years a resident of this county and is a member of the local lodge of Odd Fellows. He has been in poor health for years.

C. HOFMAN CO.

You Will Find Style In Every PALMER Garment We Show You

IF You want to be up-to-date, up to the minute don't wait until all the coats are sold out. We are showing Balmacaan cape coats, and other very pretty styles.

Every one an exclusive model, SEE THEM.

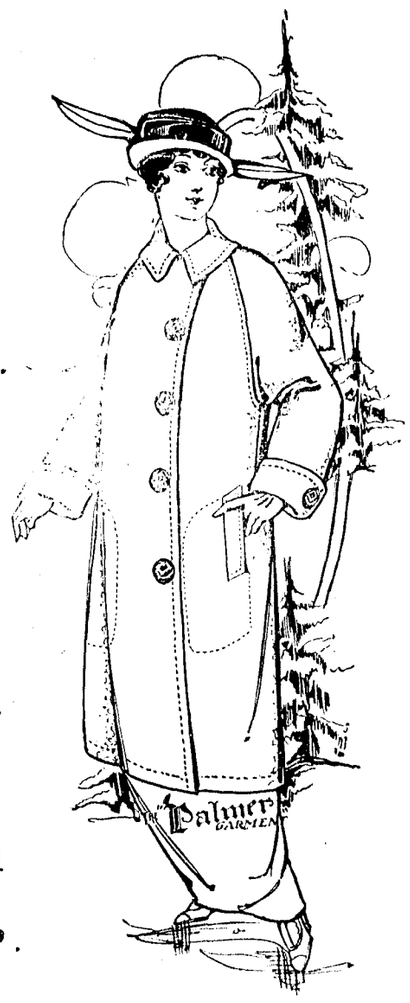

"THE Palmer GARMENT"

The FALL SEASON IS HERE

We expected that we would have an early fall and in anticipation of it we had all our new goods shipped early.

To say they are nobby, pretty is only doing them half justice.

They are the very choicest the market produced, see them.

It is no trouble to show goods

Collegian

C. HOFMAN CO.

You Will Find Novelty in Every Autumn Style We Can Show You

IF You are a gay young blade with a hankering for a TARTAN PLAID

Don't loaf on the way to our shop--

HURRY!

We show an assortment of the dashing plaids, and many others just as spellbinding.

BE PREPARED FOR WINTER

We have the best stock of BLANKETS-- in wool, half wool and all cotton that we have ever shown. They are Oregon City Mills make.

KEEP YOUR FFET OFF YOUR MIND

Come here for shoes--let us fit you in the FLORSHIEM SHOE--You will get comfort from the first to the last days wear.

the amount in said sinking fund, and proceed in the manner hereinabove stated In the event that the state treasurer employs moneys in said sinking fund in the purchase of any bonds authorized, issued and theretofore sold under authority of this act, than at the time in this section provided for the drawing of bonds by lot, and immediately preceding such drawing the state treasurer shall retire and cancel any bonds in said sinking fund authorized, issued and sold under authority of this act, and the amount in said sinking fund remaining at the time shall constitute the amount for the purposes of such drawing. After the payment of all said bonds, the surplus or balance remaining in said sinking fund, if any there be, shall forwith be paid into the San Francisco harbor improvement fund. At the time of the respective drawings by lot, as aforesaid, and also at the maturity of said state bonds, said treasurer shall sell the United States or other bonds then in said sinking fund, except bonds authorized, issued and sold under authority of this act, at governing market rates, after advertising the sale thereof in the manner hereinbefore provided for the sale of bonds hereby authorized to be issued, and shall use the proceeds for the payment of such bonds as may be drawn by lot, and at the maturity of said bonds outstanding shall pay and redeem said matured outstanding bonds out of said moneys in said fund in extinguishment of said bonds on controller's warrants duly drawn for that purpose.

SEC. 6. The state controller and the state treasurer shall keep full and particular account and record of all their proceedings under this act, and they shall transmit to the governor an abstract of all such proceedings thereunder, with an annual report, to be by the governor laid before the legislature biennially; and all books and papers pertaining to the matter provided for in this act shall at all times be open to the inspection of any party interested, or the governor, or the attorney general, or a committee of either branch of the legislature, or a joint committee of both, or any citizen of the state.

SEC. 7. It shall be the duty of the state treasurer to pay the interest of said bonds, when the same falls due, out of the sinking fund provided for in this act, on controller's warrants duly drawn for that purpose.

SEC. 8. This act, if adopted by the people, shall take effect on the thirty-first day of December, nineteen hundred and fourteen, as to all its provisions except those relating to and necessary for its submission to the people, and for returning, canvassing, and proclaiming the votes, and as to said excepted provisions this act shall take effect ninety days after the final adjournment of the session of the legislature passing this act.

SEC. 9. This act shall be submitted to the people of the State of California for their ratification at the next general election to be holden in the month of November, nineteen hundred and fourteen, and all ballots at said election shall have printed thereon and at the end thereof, the words, "For the San Francisco harbor improvement act of 1913," and in the same square under said words the following, in brevier type: "This act provides for the improvement of San Francisco harbor and for the payment of all costs thereof out of San Francisco harbor improvement fund." In the square immediately below the square containing said words, there shall be printed on said ballot the words: "Against the San Francisco harbor improvement act of 1913," and immediately below said words "Against the San Francisca harbor improvement act of 1913" in brevier type shall be printed "This act provides for the improvement of San Francisco harbor and for the payment of all costs thereof out of the San Francisco harbor improvement fund," Opposite the words "For the San Francisco harbor improvement act of 1913" and "Against the San Francisco harbor improvement act of 1913," there shall be left spaces in which the voters may make or stamp a cross to indicate whether they vote for or against said act, and those voting for said act shall do so by placing a cross opposite the words "For the San Francisco harbor improvement act of 1913," and all those voting against the said act shall do so by placing a cross opposite the words "Against the San Francisco harbor improvement act of 1913." The governor of this state shall include the submission of this act to the people, as aforesaid, in his proclamation calling for said general election.

SEC. 10. The votes cast for or against this act shall be counted, returned and canvassed and declared in the same manner and subject to the same rules as votes cast for state officers; and if it appear that said act shall have received a majority of all the votes cast for and against it at said election as aforesaid, then the same shall have effect as hereinbefore provided, and shall be irrepealable until the principal and interest of the liabilities herein created shall be paid and discharged, and the governor shall make proclamation thereof; but if a majority of the votes cast as aforesaid are against this act then the same shall be and become void.

SEC. 11. It shall be the duty of the secretary of the state to have this act published in at least one newspaper in each county, or city and county, if one be published therein, throughout this state, for three months next preceding the general election to be holden in the month of November, nineteen hundred and fourteen, the costs of publication shall be paid out of the San Francisco harbor improvement fund, on controller's warrants duly drawn for that purpose.

SEC. 12. This act may be known and cited as the "San Francisco harbor improvement act of 1913."

SEC. 13. All acts and parts of acts in conflict with the provisions of this act are hereby repealed.

LOS ANGELES STATE BUILDING BONDS.

Initiative Measure to be submitted directly to the electors.

An act to provide for the selection, location, purchase or acquisition of a site for a state building in the city of Los Angeles; to provide for the construction, equipment and furnishing of a state building thereon, and for the improvement of said site; to prescribe the use or occupancy of said building; creating a commission to locate and acquire said site and to construct said building, with power to determine the respective amounts to be paid for said site, for the improvement thereof, for the consruction of said building and for furnishing or equiping the same; providing for the issuance and sale of state bonds to be known as "Los Angeles state building bonds," to provide a fund therefor; establishing said fund, appropriating the proceeds thereof for said purpose and directing the manner in which the same shall be expended; creating a sinking fund for the payment of said bonds and the interest thereon; making an appropriation therefor, defining the duties of state officers in relation thereto, and providing for the collection of revenue for said purpose; making an appropriation of two thousand five hundred dollars for the expense of preparation of said bonds and providing for the submission of this proposed act directly to the electors as an initiative measure at the next general election.

The People of the State of California do enact as follows:

SECTION 1. For the purpose of creating and providing a fund for the payment of the indebtedness hereby authorized to be incurred as hereinafter provided, the state treasurer shall, immediately after the taking effect of this act, if the same be approved by a majority of the electors voting thereon, as evidenced by the official declaration by the secretary of sate showing the result of the election had thereon, prepare two thousand five hundred suitable bonds of the state of California in the denomination of five hundred dollars each, to be numbered from one to twenty-five hundred inclusive and to bear date the second day of July, 1915; the total issue of said bonds shall not exceed the sum of one million two hundred fifty thousand dollars and said bonds shall bear inerest at the rate of four per cent per annum from the date of issuance thereof, to be evidenced by coupons attached thereto, as hereinafter provided, and both principal and interest shall be payable in gold coin of the present standard of value at the office of the state treasurer upon the presentation and surrender for cancellation of said bonds and interest coupons, as they respectfully become due and payable and at the times and in the manner following, to-wit: The first fifty of said bonds shall be due and payable on the second day of July, 1916, and fifty of said bonds in consecutive numerical order shall be due and payable on the second day of July in each and every year thereafter until and including the second day of July, 1966. The interest accruing on all of said bonds that shall be sold shall be due and payable at the office of the state treasurer on the second day of January and on the second day of July of each and every year after the sale of the same, until the maturity of said bonds provided that the first payment of the interest shall be made on the second day of January, 1916, on so many of said bonds as shall have been theretofore sold. Interest on all bonds issued and sold shall cease on the day of their maturity and the said bonds so issued and sold shall, on the day of their maturity, be paid as herein provided and cancelled by the state treasurer. All bonds remaining unsold shall, at the date of the maturity thereof, be by the state treasurer cancelled and destroyed. A permanent record shall be kept by the state treasurer of the payment and redemption of all such bonds sold and also of the destruction of any such unsold bonds. All bonds issued pursuant to the provisions of this act shall be signed by the governor of the state, countersigned by the state controller and endorsed by the state treasurer and the said bonds shall be so signed, countersigned and endored by the officers who are in office on the second day of July, 1915, and each shall have the great seal of the State of California impressed thereon. The said bonds signed, countersigned, endorsed and sealed as herein provided, when sold, shall be and constitute a valid and binding obligation upon the State of California, though the sale thereof or the sale of a portion thereof be made at a date or dates after the persons so signing, countersigning and endorsing or either of them shall have ceased to be incumbents of said office or offices.

SEC. 2. Interest coupons shall be attached to each of said bonds so that said coupons may be detached without injury to or mutilation of said bond. Said coupons shall be consecutively numbered and shall bear the lithographed signature of the state treasurer who shall be in office the second day of July, 1915. All such interest coupons shall, upon payment thereof, be cancelled by the state treasurer. No interest shall be paid on any of said bonds for such time as may intervene between the date of said bond and the day of sale thereof, unless such accrued interest shall have been by the purchaser of said bond paid to the state at the time of such sale.

SEC. 3. The sum of twenty-five hundred dollars or so much thereof as may be necessary, is hereby appropriated out of any moneys in the state treasury, not otherwise appropriated, to pay the expense that may be incurred by the state treasurer in the preparation of said bonds.

SEC. 4. When the bonds authorized to be issued under this act shall have been duly executed, as in section one provided, they shall be sold by the state treasurer to the highest bidder for cash in such parcels and numbers as shall be directed by the governor of the state, but the state treasurer must reject any and all bids for such bonds or for any of them which shall be for an amount below the par value of said bonds so offered for sale plus the interest which has accrued thereon between the date of sale and the last preceding interest maturity date, and he may, by public announcement, at the time and place fixed for the sale, continue such sale, as to the whole of the bonds offered, or any part thereof offered, to such time and place as he may then designate. When a sale is continued as hereinabove provided no notice thereof need be given other than the public announcement of such continuance. Before offering any of said bonds for sale, said treasurer shall detach therefrom and cancel all coupons which have matured or will mature prior to the date fixed for such sale. The state treasurer shall give notice of the time and place fixed for the sale of any of said bonds by publication in one newspaper published in the city and county of San Francisco and in one newspaper published in the city of Los Angeles and in one newspaper published in the city of Sacramento, once a week for four weeks next preceding the date fixed for such sale. In addition to the notice last above provided the state treasurer may give such further notice as he may deem advisable, but the expense and cost of such additional notice shall not exceed five hundred dollars for each sale so advertised. The cost of such publications and notice shall be paid out of any moneys in the state treasury not otherwise appropriated on controller's warrants duly drawn for said purpose. The proceeds of the sale of such bonds, except such amount as may have been paid as accrued interest thereon, shall be forthwith paid by said treasurer into the state treasury and must be by him kept in a separate fund, to be known and designated as "Los Angeles state building fund," which fund is hereby established. The amount that shall have been paid as accrued interest shall be forthwith paid by said treasurer into the state treasury, and must be by him kept in a separate fund to be known and designated as "Los Angeles state building sinking fund," hereinafter provided for.

SEC. 5. The amount placed in the Los Angeles state building fund pursuant to the provisions of section four of this act is hereby appropriated and shall be used exclusively for the following purpose, to-wit:

The selection, purchase or acquisition of a site for a state building in the city of Los Angeles, the improvement thereof and the construction, equipment and furnishing of a state building thereon. A commission is hereby created to consist of the governor of the state, the president of the state railroad commission and the presiding judge of the district court of appeals in the second appellate district, who shall constitute a commission to locate and acquire said site and to construct said building, with power to determine the respective amounts of said appropriation to be paid for said site, for the improvement thereof, for the construction of said building and for furnishing or equipping the same. Such commission shall receive no compensation for services, but necessary travelling expenses of the members thereof shall be paid out of the moneys herein appropriated. Immediately after the taking effect of this act, said commission shall proceed to select, locate, purchase or acquire a suitable site in said city of Los Angeles for the erection thereon of a state building for the use and occupancy of such officers, departments, boards or commissions of the state as now are or hereafter may be authorized or required by law to maintain offices or departments in said city of Los Angeles. Said commission shall have the power to receive in the name of the State of California gifts or donations of any such site or toward the purchase thereof, together with any and all appurtenances connected therewith. Title to any property so purchased or acquired shall be taken in the name of the State of California. When said commission shall have selected said site and determined the amount to be paid therefor, if the same is to be purchased, such commission shall present a claim therefor to the state board of control and upon the approval thereof the state controller shall draw a warrant for the amount thereof, payable out of the sum hereby appropriated, in favor of the owner or owners of such property selected and agreed to be purchased as herein provided, such warrant or warrants when so drawn to be delivered to such commission and the same shall be used for the purchase of such site, taking a deed therefor to the State of California, said deed to be delivered to the secretary of state of the State of California and to be placed of record in the office of the recorder of the county of Los Angeles and thereafter filed in the office of the secretary of state.

Immediately after the acquisition of such site said commission shall provide for the construction of a state building thereon adequate for said purpose and shall have power to expend the funds available therefor under this act, provided that the plans and specifications for the erection of such building and for the improvement of said ground shall be prepared by the state department of engineering and all work involved in such construction or improvement to be paid for from funds created by this act shall be carried out in accordance with the general law governing the construction and prosecution of all public work for the State of California.

After the purchase or acquisition of said property and its improvement and the construction and furnishing or equipment of the building thereon has been completed as herein provided, the management and control of the same shall vest in the official upon whom said duties are imposed by law and the legislature shall, from time to time, make suitable provisions therefor.

SEC. 6. For the payment of the principal and interest of said bonds a sinking fund, to be known and designated as "Los Angeles state building sinking fund" shall be and the same is hereby established and shall be constituted as follows: The state treasurer, on the second day of January and on the second day of July, commencing on the second day in January, 1916, and thereafter on the second day of July and the second day of January of each and every year in which a portion of the bonds sold pursuant to the provisions of this act or any interest thereon shall become due, shall transfer from the general fund of the state treasury to said "Los Angeles state building sinking fund" such an amount of the moneys appropriated by this act as may be required to pay the principal and interest of the bonds so becoming due and payable at each of such respective dates. There is hereby appropriated from the general fund in the state treasury such sum annually as will be necessary to pay the principal of and the interest on the bonds issued and sold pursuant to the provisions of this act as said principal and interest respectively become due and payable. There shall be collected annually in the same manner and at the same time as other state revenue is collected such a sum in addition to the ordinary revenues of the state as shall be required to pay the principal and interest on said bonds as herein provided and it is hereby made the duty of all officers charged by law with any duty in regard to the collection of said revenue to do and perform each and every act which shall be necessary to collect such additional sum.

SEC. 7. The principal of all of said bonds sold shall be paid at the time the same becomes due from the said "Los Angeles state building sinking fund" and the interest on all of said bonds sold shall be paid from said sinking fund at the time said interest becomes due; and the faith and credit of the State of California are hereby pledged for the payment of the principal of said bonds so sold and the interest accruing thereon.

SEC. 8. The state controller and the state treasurer shall keep full and particular account and record of all of their proceedings under this act, and shall transmit to the governor an abstract of all such proceedings thereunder, with an annual report, to be by the governor laid before the legislature bennially; and all books and papers pertaining to the matter provided for in this act shall at all times be open to the inspection of the governor, the attorney general, a committee of either branch of the legislature, a joint committee of both, any person interested or any citizen of the state.

SEC. 9. This act if approved and adopted by a majority vote of the electors voting thereon at the general election to be held in November, 1914, shall take effect five days after the date of the official declaration of such vote by the secretary of state as to all its provisions, except those relating to and necessary for its submission to the electors and for returning, canvassing and the issuance of the official declaration of such vote and as to said excepted provisions this act shall take effect in accordance with the provisions of the constitution and laws of the state relative to initiative measures to be submitted directly to the electors.

SEC. 10. This act shall be submitted to the electors of the State of California for adoption or rejection by them at the next general election to be holden in the month of November, 1914, and all ballots at said election shall have printed thereon in the manner required by law such ballot title or designation of this act as has been prepared in accordance with law and opposite such designation or proposition to be voted on in separate lines the words "YES" and "NO" shall be printed. If an elector shall stamp a cross (X) in the voting square after the printed word "YES" his vote shall be counted in favor of the adoption of this act; if he shall stamp a cross (X) in the voting square after the printed word "NO" his vote shall be counted against the adoption of this act. The governor of the state shall include the submission of this act to the electors as aforesaid in his proclamation calling said general election.

SEC. 11. The votes cast for or against the adoption of this act shall be counted, returned, canvassed and declared in the same manner and subject to the same rule as those cast for state officers; and if it appear therefrom that this act shall have received a majority of all the votes cast upon the question of its adoption as aforesaid and that a majority of the qualified electors voting thereon approve said act, then the same shall take effect as hereinbefore provided, but if a majority of the votes cast as aforesaid are against the adoption of this act then the same shall be and remain void. The secretary of state shall in accordance with the provisions of the constitution and law make official declaration of the vote thereon and of the result of said election upon the question of the adoption of this act.

SEC. 12. It shall be the duty of the secretary of state to have this act published in at least one newspaper in each county or city and county, if one be published therein, throughout the state for three months next preceding the general election to be holden in the month of November, 1914; the cost of publication shall be paid out of the general fund on controller's warrants duly drawn for that purpose.

SEC. 13. This act shall be known and may be cited as "Los Angeles state building act" and shall be irrepealable until the principal and interest of the liabilities herein created shall be paid and discharged in full, but the legislature may, notwithstanding that it is an initiative measure, amend said act in futherance of its purpose and the legislature may also repeal said act at any time after its adoption if no debts shall have been contracted in pursuance thereof.

STATE UNIVERSITY BUILDING BONDS.

Initiative Measure to be submitted directly to the electers.

An act authorizing the construction of the unfinished portion of the library building of the University of California, and the construction of a building for general use as a recitation building, of a building for the use of the college of agriculture, and of a building for the use of the college of natural sciences as a chemistry building upon the grounds of said University of California at Berkeley; providing for the issuance and sale of state bonds to meet the cost of the foregoing purposes; and providing the necessary moneys for the payment of the principal and interest to become due on said bonds.

The People of the State of California do enact as follows:

SECTION 1. The regents of the University of California are hereby authorized to complete the construction of the library building of the University of California, and also to construct a building for general use by said university as a recitation building, a building for the use of the college of agriculture of said university, and a building for the use of the college of natural sciences of said university as a chemistry building, all on the grounds of said university in the city of Berkeley. For the purpose of meeting the cost of such construction, the State of California is hereby authorized to, and shall, incur an indebtedness in the manner provided by this act, in he sum of one million eight hundred thousand dollars ($1,800,000).

Immediately upon the taking effect of this act the treasurer of the state shall prepare eighteen hundred (1800) suitable bonds of the State of California, negotiable in form and payable to bearer, and expressing on their face the obligation of the State of California to pay, in gold coin of the United States, the principal amount thereof at the respective dates of maturity hereinafter specified, together with interest as hereinafter specified, in the denomination of one thousand dollars ($1000) each. Said bonds shall be numbered consecutively from one (1) to eighteen hundred (1800) inclusive, and shall bear date the fifth day of January, 1915. The total issue of such bonds shall not exceed the principal sum of one million eight hundred thousand dollars ($1,800,000), and such bonds shall bear interest at the rate of four and one-half per cent (4½ per cent.) per annum upon the principal from the date thereof. The said bonds and the interest thereon shall be payable in gold coin of the United States at the office of the treasurer of the state, at the times and in the manner following, to-wit: The first forty (40) of said bonds shall be due and payable on the fifth day of January, 1921, and forty (40) of said bonds in consecutive numerical order shall be due and payable on the fifth day of January in each and every year thereafter, until and including the fifth day of January, 1965. The interest accruing on all of said bonds that shall be sold shall be payable at the office of the treasurer of the state on the fifth day of January and on the fifth day of July of each and every year after the sale of the same. The interest on all bonds issued and sold shall cease on the day of their maturity, and the said bonds so issued and sold shall on the day of their maturity be paid, as herein provided, and cancelled by the state treasurer. All bonds remaining unsold shall, at the date of the maturity thereof, be cancelledand destroyed by the treasurer of the sate. All bonds issued pursuant to the provisions of this act shall be signed by the governor of the state, countersigned by the state controller, and endorsed by the state treasurer, and each of said bonds shall have the great seal of the State of California impressed thereon. The said bonds signed, countersigned, endorsed and sealed, as herein provided, when sold, shall be and constitute a valid and binding obligation upon the State of California, though the sale thereof be made at a date or dates after the persons so signing, countersigning and endorsing, or any of them, shall have ceased to be the incumbents of said office or offices.

SEC. 2. Attached to each of said bonds there shall be an interest coupon for each semi-annual payment of interest thereon, negotiable in form, and payable to bearer, and expressing the obligations of the State of California to pay the amount of such semi-annual payment of interest, in gold coin of the United States, at the time of maturity thereof. Said interest coupons shall [illegible] may be detached without injury to or mutilation of said bond, or injury to or mutilation of, or detachment from said bond of, the remainder of such coupons the time of payment of which has not yet been reached. Said coupons shall be consecutively numbered in the chronological order of their time of payment, and shall bear the lithographed signature of the state treasurer. No interest shall be paid on any of said bonds for such time as may intervene between the date of said bond and the day of sale thereof, except to the extent to which accrued interest shall have been paid to the state at the time of such sale by the purchaser of said bond.

SEC. 3. When the bonds authorized by this act to be issued shall have been signed, countersigned, endorsed and sealed as in section 1 provided, the state treasurer shall, from time to time, sell such number thereof as the governor of the state may direct to the highest bidder for cash. The governor of the state shall, from time to time, issue to the state treasurer such direction immediately after being requested so to do through and by a resolution duly adopted and passed by a majority vote of the regents of the University of California. Such resolution shall specify the amount of money which, in the judgment of said the regents of the University of California, shall be required at such time, and the governor of the state shall direct the state treasurer to sell such number of bonds as will, at the par value thereof, yield said amount of money so required according to such resolution of the [illegible] bonds shall be sold in consecutive [illegible] state treasurer may sell two or more bonds at the same time in one lot, which lot, however, shall be made up of bonds consecutively numbered, the first of which in number shall be the first bond in number not yet sold. The state treasurer shall not accept any bid which is less than the par value of the bond or bonds bid for, and to the amount of the accepted bid there shall be added in each case, as a part of the purchase price to be paid by the bidder, the amount of interest which shall have accrued on the bonds bid for between the date of the payment for said bonds and the last preceding interest maturity date. Each bid shall be in writing and signed by the bidder and sealed, and shall be deposited with the state treasurer not later than the last business day preceding the date of sale. Each bid shall be accompanied by the deposit with the state treasurer, either in cash or by certified check on a reputable bank within the State of California, to the order of the State of California, of one-tenth of the amount of the par value of the bond or lot of bonds bid for. Such deposit of each unsuccessful bidder shall be returned to him immediately upon the next acceptance of his bid, and such deposit of the successful bidder shall immediately upon the acceptance of his bid become and be the property of the State of California and be placed in the state treasury to the credit of the "University of California building fund" hereinafter mentioned, and shall be credited to the successful bidder upon the purchase price of the bonds bid for in case such price is paid in full by him within the time hereinafter prescribed. At the time of sale the state treasurer shall open said bids and accept the bid of the highest bidder for cash, save and except that no bid shall be accepted which is lower in amount than the par value of the bonds bid for, and that the state treasurer may, in his discretion, reject all bids. The purchase price of the bonds sold shall be payable within ten days after the acceptance of the bid therefor, and if not so paid the successful bidder shall have no right in or to said bonds or by reason of said bid, or to the recovery of said deposit accompanying said bid, or to any allowance or credit by reason of such deposit. In case the purchase price is not so paid, the bonds so sold but not paid for shall be resold by the state treasurer upon notice as hereinafter provided in case of original sale. Bonds sold shall be deliverable to the purchaser immediately upon, and not before, the payment of the purchase price therefor. Before delivering any of said bonds, the state treasurer shall detach therefrom all interest coupons which have matured before the date of the payment of the purchase price therefor. The state treasurer may, by public announcement at the time and place fixed by him for said sale, continue such sale to such time and place as he may at the time of said continuance designate. When a sale is so continued no notice thereof need be given, other than the public announcement of such continuance by the state treasurer as just hereinbefore provided. The state treasurer shall give notice of the time and place of sale by publication in two newspapers published in the city and county of San Francisco, in one newspaper published in the city of Los Angeles, in one newspaper published in the city of Oakland, and in one newspaper published in the city of Sacramento, once a week for four weeks next preceding the date fixed for such sale. In addition to the notice last above provided for, the state treasurer may give such further notice as he may deem advisable, but the expense and cost of such additional notice shall not exceed the sum of five hundred dollars ($500) for each sale so advertised.

There is hereby created in and for the state treasury a fund to be known and designated as the "University of California building fund" and immediately after such sale of bonds the treasurer of the same shall pay into the state treasury and cause to be placed in said "University of California building fund" the total amount received from the sale of said bonds, except such amount as may have been paid as accrued interest thereon. The amount that shall have been paid at such sale as accrued interest on the bonds sold shall be by the treasurer of the state, immediately after such sale, paid into the treasury of the state and placed in a fund to be known as the "interest and sinking fund of the University of California building bonds."

The moneys placed in the "University of California building fund," pursuant to the provisions of this section, shall be used under the direction of the regents of the University of California exclusively for the completion of the construction of said library building and the construction of the other buildings hereinbefore mentioned.

Moneys shall be drawn from said "University of California building fund," for the purpose of this act, upon warrants duly drawn by the controller of the state, upon claims made by the regents of the University of California and approved by the state board of control.

SEC. 4. There is hereby appropriated from the general fund in the state treasury such sum annually as will be necessary to pay the principal of, and interest on, the bonds issued and sold pursuant to the provisions of this act as said principal and interest become due and payable. There shall be collected each year, and in the same manner and at the same time as other state revenue is collected, such sum in addition to the ordinary revenues of the state as shall be required to pay the principal and interest on said bonds maturing in said year, and it is hereby made the duty of all officers charged by law with any duty in regard to the levy and collection of said revenue to do and perform each and every act which shall be necessary to collect such additional sum.

There is hereby created in the state treasury a fund to be known and designated as the "Interest and sinking fund of the University of California building bonds." The state treasurer shall, on the first day of July, 1915, and on the first day of each January and the first day of each July thereafter, transfer from the general fund of the state treasury to said "interest and sinking fund of the University of California building bonds" such an amount of money as shall be required to pay the interest maturing at the next interest payment date on the amount of said bonds sold and outstanding; and shall likewise, on the first day of January of the year 1921, and the first day of January of each year thereafter in which any of said bonds sold and outstanding mature, transfer from the general fund of the state treasury to said "interest and sinking fund of the University of California building bonds" such an amount of money as may be required to pay the principal of such of said bonds sold and outstanding as mature in such year.

SEC. 5. The principal and interest of all of said bonds which may be sold shall be paid at the time the same become due from said "interest and sinking fund of the University of California building bonds," and the faith of the State of California is hereby pledged for the payment in full of the principal and interest of said bonds so sold as the same mature. Both principal and interest shall be so paid upon presentation to the state treasurer on or after the day of the maturity of the same of the bond or coupon so maturing, and the state treasurer is hereby authorized and required to make such payment. Warrants for such payments shall be duly drawn by the state controller upon the request of the state treasurer.

SEC. 6. There shall be provided in the general appropriation bill to be passed at the next regular session of the legislature sufficient money to defray all expenses that shall be incurred by the state treasurer in the preparation of said bonds and in the advertising of the sale thereof as in this act provided.

SEC. 7. The state controller and state treasurer shall keep full and particular account and record of all their proceedings under this act, and they shall transmit to the governer, in triplicate, an abstract of all such proceedings thereunder, with an annual report, in triplicate, one copy of each to be by the governor laid before each house of the legislature biannually. The books and papers pertaining to the matters provided for in this act shall at all times be open to the inspection of any parties interested, or of the governor, the attorney general, or the legislature, or of any citizen of the state.

SEC. 8. This act shall be known and may be cited as the "University of California building bond act," and, after any of the bonds herein provided for have been sold, shall be irrepealable until the principal and interest of all bonds shall have been paid and discharged in full, but the legislature may amend this act at any time in furtherance of its purpose, and may also repeal this act at any time after its adoption, provided that there are at the time no bonds which have been sold thereunder outstanding and unpaid in full as to both principal and interest.

There is more Catarrh in this section of the country than all other diseases put together, and until the last few years was supposed to be incurable. For a great many years doctors pronounced it a local disease and prescribed local remedies, and by constantly failing to cure with local treatment, pronounced it incurable. Science has proven Catarrh to be a constitutional disease, and therefore requires constitutional treatment. Hall's Catarrh Cure, manufactured by F. J. Cheney & Co., Toledo, Ohio, is the only Constitutional cure on the market. It is taken internally in doses from 10 drops to a teaspoonful. It acts directly on the blood and mucous surfaces of the system. They offer one hundred dollars for any case it fails to cure. Send for circulars and testimonials.

Address: F. J. CHENEY & CO., Toledo, O.
Sold by Druggists, 75c.
Take Hall's Family Pills for constipation.

Kellogg's
Ant
Paste
Demand the Jar with
the "Rattle Cap"
—the only genuine
Makes Ants Disappear
—never fails
25c
At Grocers and Druggists

The Wendling Hotel
TOM KENNEDY, Prop.
Good Clean Rooms. Special Attention to Travelers.
An Ideal Place for Fishermen and Hunters.

SWEET'S SANTA ROSA
BUSINESS COLLEGE
STUDENTS ENTERED AT ANY TIME
SEND FOR CIRCULARS—J. S. SWEET A. M. PRESIDENT

Headache and Nervousness Cured.

"Chamberlain's Tablets are entitled to all the praise I can give them," writes Mrs. Richard Olp, Spencerport, N. Y. They have cured me of headache and nervousness and restored me to my normal health." For sale by all dealers.—Advertisement.

NOTICE TO CREDITORS.

Estate of Ida J. D. Lempke, Deceased.

Notice is hereby given by the undersigned, Executrix of the Last Will and Testament of said deceased, to the creditors of, and all persons having claims against the said deceased, to exhibit them with the necessary vouchers, within four months after the first publication of this notice, to the said Executrix at the Offices of Mannon & Mannon, 202 North School Street, Ukiah, California, the same being the place for the transaction of the business of said estate, in the County of Mendocino, State of California.

Dated August 20th, 1914.

Henrietta Milligan, Executrix.
Mannon & Mannon, Attorneys for Estate.
First publication August 21, 1914. 5t.

NOTICE TO BIDDERS

Notice is hereby given that the Clerk of the Board of Supervisors of the County of Mendocino, State of California, will receive at his office in the Court house at Ukiah, California, up to 2 p. m. of Monday, September 21st, 1914. sealed bids for the construction of a wooden bridge across Anderson Creek in the 1st Supervisor District.

Plans and specifications for the above work have been adopted by the said Board of Supervisors, and are on file in the office of the Clerk of said Board, to which said plans and specifications all bidders are hereby referred.

Bids must be sealed and accompanied by a certified check for 10 per cent of the amount of the bid.

The Board reserves the right to reject any and all bids presented.

Dated this 10th day of Sept. 1914.

A. J. FAIRBANKS,
Chairman of the Board of Supervisors of the County of Mendocino, State of California.
Attest: Hale McCowen, Clerk.
By Hale Prather, Deputy Clerk.

IN THE SUPERIOR COURT OF THE STATE OF CALIFORNIA, IN AND FOR THE COUNTY OF MENDOCINO.

NOTICE TO CREDITORS

Estate of John McCormick, deceased

Notice is hereby given by the undersigned, Administrator of the estate of said deceased, to the creditors of, and all persons having claims against the said deceased, to exhibit them with the necessary vouchers, within 4 months after the first publication of this notice, to the said Administrator at the Law Office of G. E. Redwine, in the Town of Ukiah city, County of Mendocino, State of California, the same being the place for the transaction of the business of said estate, in the County of Mendocino, State of California.

Dated August 21st, 1914.

John Taylor,
Administrator of the estate of John McCormick, Deceased.
G. E. Redwine,
Attorney for Administrator.

IN THE SUPERIOR COURT OF THE STATE OF CALIFORNIA, IN AND FOR THE COUNTY OF MENDOCINO.

Mrs. Julia Skaggs, Plaintiff,
vs.
H. L. Banks, Daisy Banks, his wife, J. R. Banks and T. J. Weldon, Defendants.

NOTICE OF SHERIFF'S SALE ON FORECLOSURE OF MORTGAGE.

Under and by virtue of an order of sale and decree of lien issued out of the Superior Court of the State of California in and for the County of Mendocino on the 13th day of August A. D. 1914 in the above entitled action wherein Mrs. Julia Skaggs the above named plaintiff obtained a judgment and decree against H. L. Banks, Daisy Banks his wife, J. R. Banks and T. J. Weldon defendants on the 13th day of August A. D. 1914, which said decree was on the 13th day of August A. D. 1914 recorded in Judgment Book 10 of said Court at page 152, I am commanded to sell all that certain lot, piece and parcel of land situate lying and being in the County of Mendocino, State of California and particularly described as follows to-wit:

Beginning at a point in a ravine from which a white oak tree eight inches in diameter bears south 7 links distant and the corner to Sections 6 and 7, T. 16 N., R. 12 W., M. D. M., bears south 6.21 chains distant, thence N. 65 deg. E. 15.50 chains to an iron pin, thence north 30 deg. 20 min. W. 4.50 chains to an iron pin from which a black oak 8 inches in diameter bears north 38 deg. E. 194 links distant thence N. 30 deg. E. about 4.19 chains to the east and west line between Odell and Banks, thence W. along said line about 14.15 chains to the corner of Banks', Odell's and Shelton's land standing on the Township line, thence S. about 13.79 chains to point of beginning, being a fractional part of SW¼ of SW¼ of Section 6, T. 16 N., R. 12 W., M. D. M. containing 20 acres more or less.

TOGETHER WITH ALL AND SINGULAR the teaments, hereditaments and appurtenances thereunto belonging or in anywise appertaining.

NOTICE IS HEREBY GIVEN that on Saturday the 12th day of September A. D. 1914 at 10 o'clock A. M. of that day in front of the Superior Court House in Ukiah City in said County of Mendocino, I will in obedience to said order of sale and decree of lien sell the above described property in one parcel to satisfy said plaintiff's judgment with interest thereon and costs etc., to the highest and best bidder in cash, gold coin of the United States of America.

Dated this 14th day of August A. D. 1914.

R. R. BYRNES,
Sheriff of said County of Mendocino.
10-4t.

NOTICE TO THE PUBLIC

All knowing themselves indebted to the firm of J. D. Wellman & Sons are requested to call at the office of Smith Donohoe & Co., and settle their accounts. J. D. Wellman & Sons. 13-tf.